Fall 2011

The First National Bank of

The First National Bank
of Dennison
Has earned its 5 Star Rating
from BauerFinancial for
19 Consecutive Years.

Gnadenhutten Office
Celebrating 20 Years of Service

Linda Egler, Branch Manager and Staff would like to invite everyone to the Gnadenhutten Office, 130 N. Walnut Street the week of October 31st through November 5th to help celebrate 20 years of service. During the week a $50.00 Savings Bond will be given away daily. The grand drawing Saturday, November 5th will be for a chance to win concert tickets to go see Natalie Macmaster “Christmas in Cape Breton” at the Kent State Performing Arts Center. Stop by to celebrate their 20th Anniversary.

2011 - 2012 Christmas Club

The First National Bank of Dennison would like to inform you that in 2012, the Bank will no longer make the last payment on your Christmas Club account due to the current interest rate environment. We will continue to offer the club accounts due to customer demand and provide a way for customers to save for Christmas. We appreciate your understanding regarding our decision.

Christmas Clubs are available in the following denominations.

$2.00 a week for 50 weeks = $100 Christmas Club

$5.00 a week for 50 weeks = $200 Christmas Club

$10.00 a week for 50 weeks = $500 Christmas Club

$20.00 a week for 50 weeks = $1000 Christmas Club

$40.00 a week for 50 weeks = $2000 Christmas Club

*Last day to make 2012 Christmas Club payment, October 3rd, 2012

** An early closing fee of $5.00 will be charged if your account is closed prior to maturity.

Keep Our World Beautiful!

Protect Your Identity And Our Environment By Protecting Your Monthly Statements

E-statements- the way to track your monthly transactions electronically.

Each month, First National Bank of Dennison will email your statement instead of a paper copy through mail.

By receiving your monthly statement securely through your email, you can rest assured that your statement will not be stolen from your mailbox.

E-statements provide the convenience of viewing or downloading your statement through your email anytime of the day or night.

http://www.fnbdennison.com/go/online-banking/e-statement-application

The First National Bank of Dennison Christmas tree will be on display at the Warther's Museum starting November 12th through November 20th.

During that week you will be able to purchase any of the trees that are on display. The proceeds from the Festival benefit the Union Hospital Auxiliary.

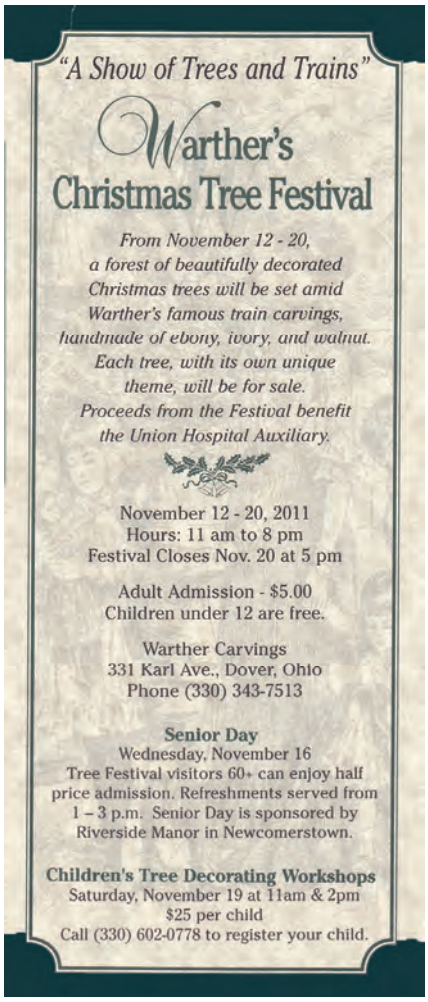

"Joy To The World" is the theme for Share-A-Christmas 2011"

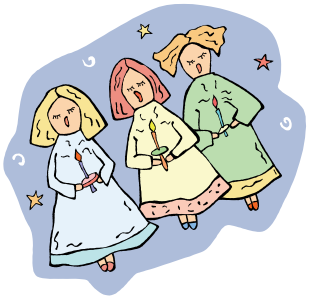

The First National Bank of Dennison will have "Giving Tree Ornaments" at each location starting November 4th.

What are "Giving Tree Ornaments"?

The ornaments will be on trees located at any of our offices from November 5th through December 2nd. The ornaments will designate the age of children and whether you would like to buy for a girl or boy. The younger age children, anything that is age-appropriate. For 10-12 year olds: Boys like anything sports or the small hand held electronic toys (please include batteries if possible). Girls would enjoy curling irons, hair dryers, body splash, glitter nail polish, etc.

If you have any questions, please don't hesitate to call the T-4-C office at 330-343-6012.

*<u>All gifts need to be at the bank by Dec. 2nd.</u>

*Remember, do not wrap the gifts. You may provide wrapping paper if you wish.

Last year over 1,400 families were served which represents over 4,275 adults and children.

Let's unite once more and give those in need a brighter Christmas.

U.S. Savings Bonds Important Changes

Paper savings bonds will no longer be sold at financial institutions after December 31, 2011. But they're not going away– electronic savings bonds can be purchased online through TreasuryDirect www.treasurydirect.gov.

Already have paper savings bonds?

Existing paper bonds are still valid and will earn interest for 30 years from the issue date or until redeemed. You can continue to cash savings bonds here at The First National Bank of Dennison.

If you have any questions, please give us a call or stop by at any of our 5 locations.

The First National Bank of Dennison

www.fnbdennison.com

Main Office

105 Grant Street, Dennison, Ohio 44621

PH: 740-922-2532

Dover Office

824 Boulevard, Dover, Ohio 44663

PH: 330-364-8671

Gnadenhutten Office

130 North Walnut Street, Gnadenhutten, Ohio 44629

PH: 740-254-4321

New Philadelphia Offices

706 South Broadway, New Philadelphia, Ohio 44663

PH: 330-339-1150

2046 East High, New Philadelphia, Ohio 44663

PH: 330-339-3789